

SCHEDULE OF JOINERY

| | | |
|-------------------------|----------------|----------------|
| D - DOOR | 3'-3" x 7'-0" | 100 x 210 |
| D ₁ - DOOR | 3'-0" x 7'-0" | 91 x 210 |
| D ₂ - DOOR | 2'-6" x 6'-0" | 75 x 180 |
| W - WINDOW | 4'-6" x 4'-0" | 135 x 122 |
| W ₁ - WINDOW | 3'-0" x 4'-0" | 91 x 122 |
| W ₂ - WINDOW | 3'-0" x 2'-6" | 91 x 75 |
| V - VENTILATOR | 2'-0" x 1'-6" | 60 x 45 |
| STAIR CASE | RAISE : 17 CM. | DEPTH : 23 CM. |
| | WIDTH : 83 CM. | |

COLOUR INDEX

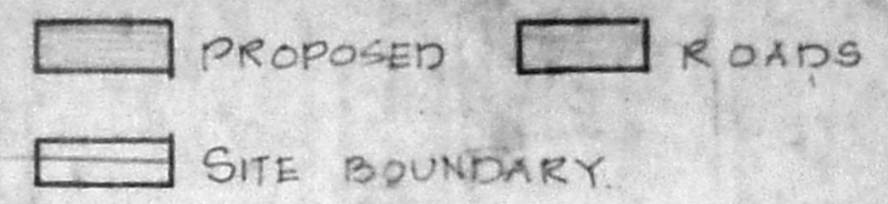

EXTENT DETAILS

PLOT AREA : 2668 SQ. FT. (OR) 248 M²
 PLINTH AREA : 617 SQ. FT. (OR) 57 M²

PROPOSED CONSTRUCTION

OF HOUSE IN PLOT NO. 26,

S.N.O. 735/2 PART - PADMAVATHY

NAGAR EXTENSION - V.N.O. 177

MADAMBAKKAM - ST. THOMAS

MOUNT PANCHAYAT UNION.

SCALE : 1:100 & 200

Neealayala
N. DEENA DAYALAN, B.E.E
 LICENSED SURV. FOR
 Tambaram Municipality,
 No.180, Velachari Main Road,
 EZHIL NAGAR, MADRAS-600073
LICENSED SURVEYOR

G. Balasubramaniam
OWNER : [G. BALASUBRAMANIAM]

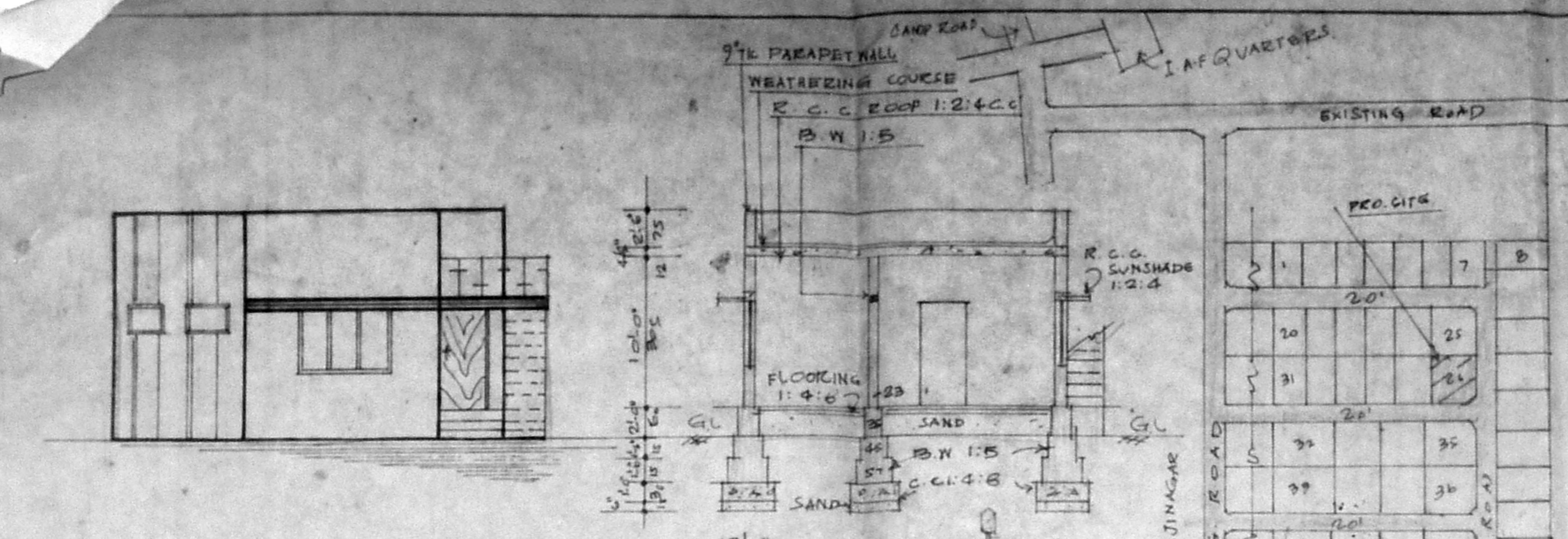

FRONT ELEVATION

SECTION ON 'AA'

Planning Permit No. 014091/1
APPROVED
 SUBJECT TO THE CONDITIONS IN
 THIS OFFICE LETTER.
 No. 12/2014
[Signature]
 FOR MEMBER SECRETARY
 MADRAS METROPOLITAN
 DEVELOPMENT AUTHORITY
 MADRAS - 600 008.

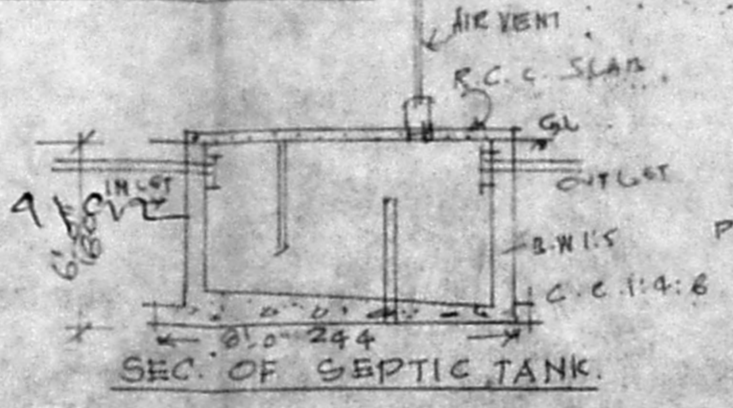

SEC. OF SEPTIC TANK

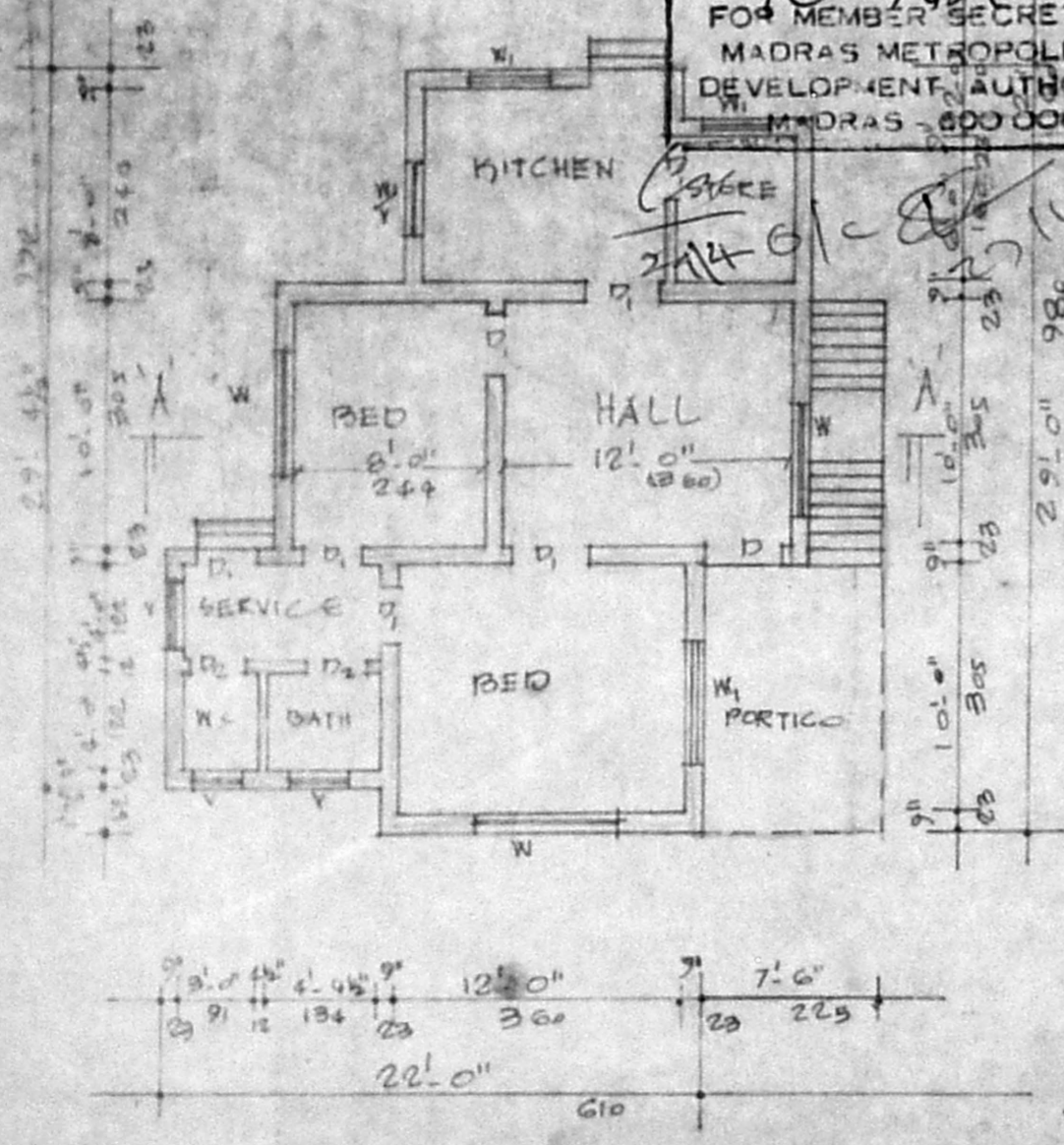

PLAN

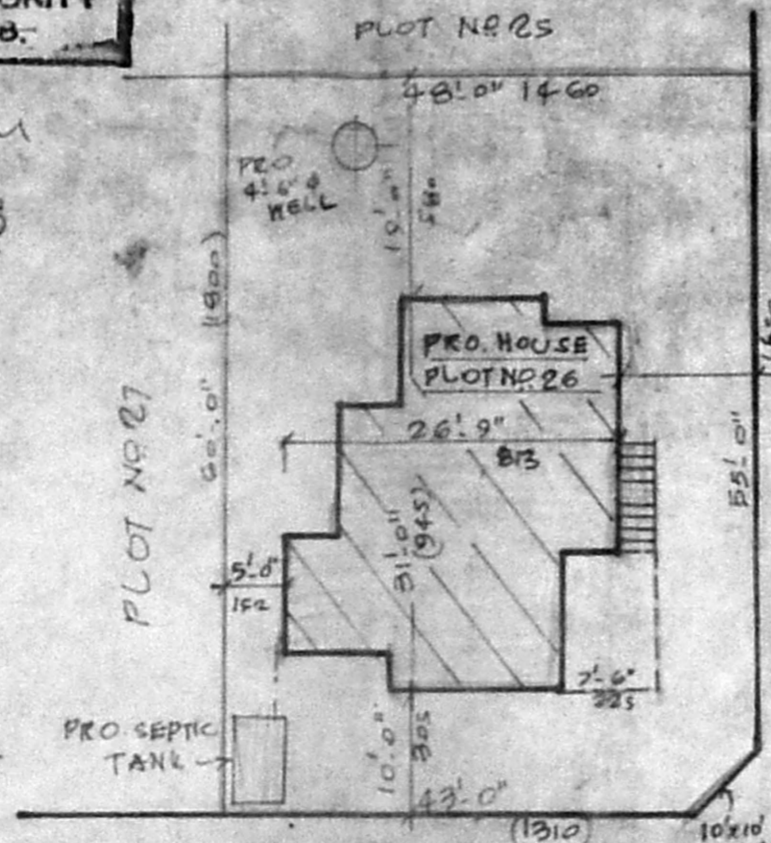

**SITE PLAN
 SCALE : 1:200**

**LAY OUT PLAN
 NOT TO SCALE**

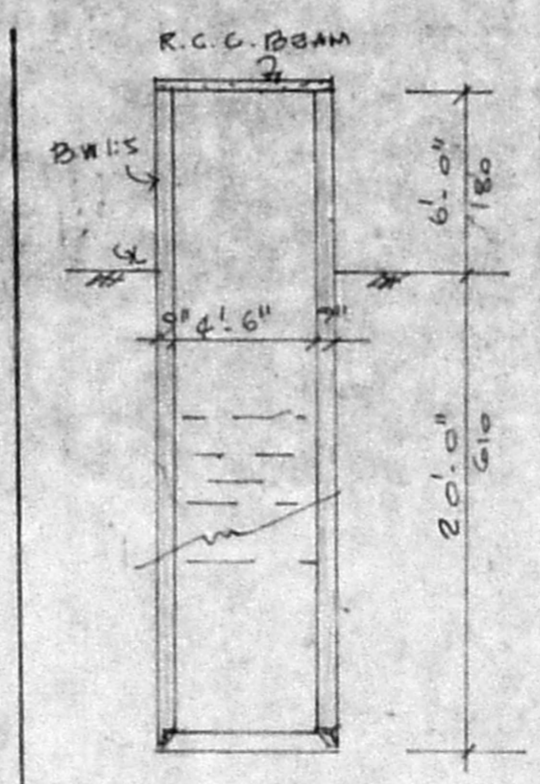

**SECTION OF
 PRO. WELL
 4'-6" φ**

